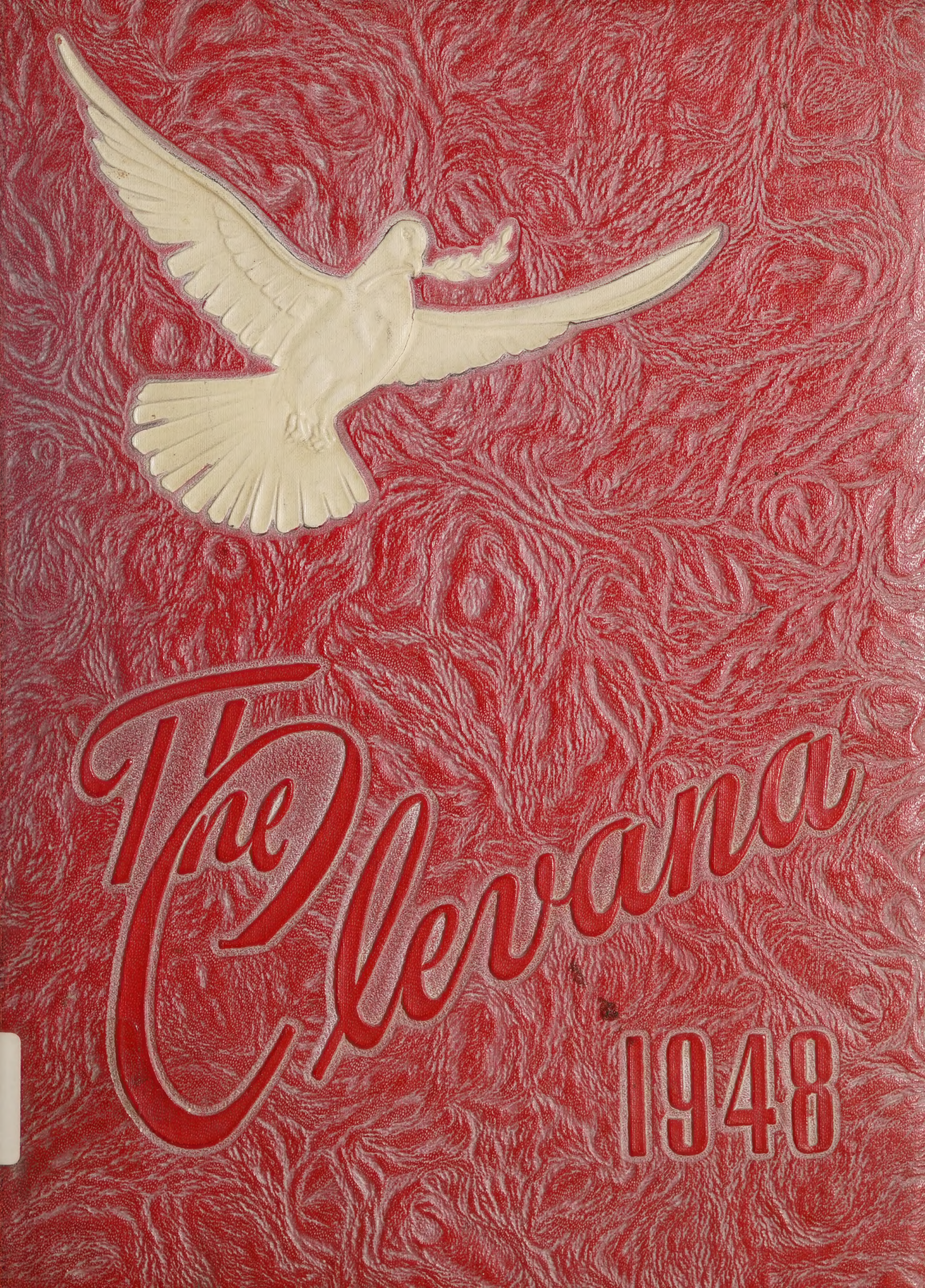
The Elevana
1948

Digitized by the Internet Archive
in 2021 with funding from
North Carolina Digital Heritage Center

https://archive.org/details/clevana194802clev

ROWAN PUBLIC LIBRARY
SALISBURY, N. C.

Donated by

John Steele

The Clevana 1948

Volume 2

PUBLISHED BY

The Senior Class

OF

CLEVELAND HIGH SCHOOL

CLEVELAND, NORTH CAROLINA

ROWAN PUBLIC LIBRARY
SALISBURY, N. C.

c.1 48 Clevana.
9000627460

We dedicate this volume of THE CLEVANA to our loyal friend and faithful coach.

MR. W. EDWARD ELLIS

FACULTY

Mr. R. J. Roberts
Cleveland, North Carolina
"Reports and Authority."

Mrs. W. A. Stoker
Salisbury, North Carolina

Mr. W. Edward Ellis
Cleveland, North Carolina
"36'30", "Pass that ball."

Miss Sarah Baity
Greensboro, North Carolina
"Vitamin C,"
"Needle and Thread."

Mr. T. E. Hendren
Cleveland, North Carolina
"Hammer, Nails, Home Projects."

Miss Nita Pyatt
Nebo, North Carolina
"Comma Blunder,"
"Bon Voyage."

J. LYERLY

Senior Class Officers

President.....JACK CAUBLE
Vice-President.....SALLIE WILHELM
Secretary.....EVELYN CAMPBELL
Treasurer.....HENRY SAFLEY
Reporter.....JEAN BEEKER

Senior Class Sponsor
MISS SARAH BAITY

Mascots

Mascots
HAROLD LEE PARIS
JANE WOOD

Seniors

MARY ANNIE BARNHARDT
"Slim"

Science Club 3, Secretary 3; Library Club 4; Basketball Manager 4; Secretary of THE CLEVANA 4.

SCOTTIE GENEVA BEAVER
"Doodle"

F. H. A. 2, 3, 4, Secretary 4; Glee Club 1; Dramatics 3; Basketball 2.

JEAN ELIZABETH BEEKER
"Jeane"

F. H. A. 2, 3, 4, Secretary 2, President 3; Beta Club 3, 4, Vice-President 4; Glee Club 1, 2; Journalism 2; Library Club 2, 4; Class Reporter 4; May Court Attendant 2, Miss Cleveland High School of 1947.

CHARLES DAVID BERG
"Parkey"

F. F. A. 3, 4; Football 3, 4; Basketball 2, 3; Baseball 3; Monogram 3, 4.

IRIS EVELYN CAMPBELL
"Evvie"

F. H. A. 2, 3, 4, Treasurer 2, President 4; Beta Club 3, 4, President 4; Freshman Class President; Treasurer of Junior Class; Secretary of Senior Class; Dramatics 3; Associate Editor of THE CLEVANA 4; Editor-in-Chief of THE CLEVANA 4; Marshal 3; Glee Club 1; Secretary of Sophomore Class.

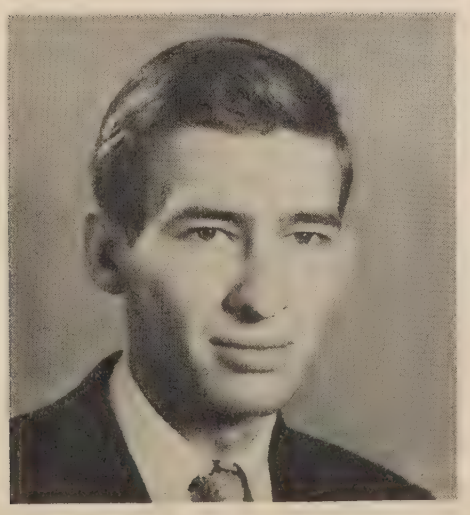

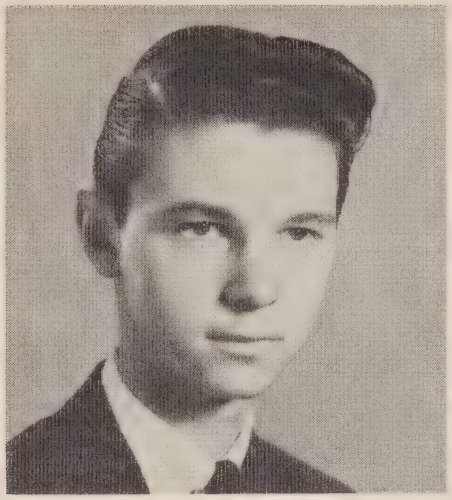

Seniors

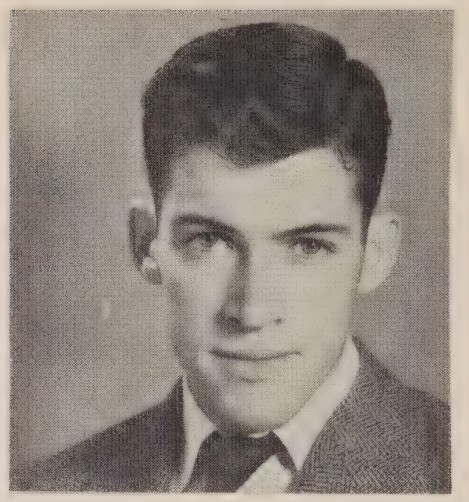

HERBERT LEE CAMPBELL

"Fred"

F. F. A. 1, 2, 3, 4, Treasurer 3; Journalism 2; Monogram 4; Baseball 1, 2, 3, 4; Football 4.

JACK FARRIS CAUBLE

"Farris"

Monogram 3, 4, President 3, 4; F. F. A. 1, 2, 3, 4, President 2, Secretary 3, Vice-President 4; Basketball 1, 2, 3 ,4, Captain 2, 3, 4, Basketball Award 2; Baseball 1, 2, 3. 4; Journalism 2; President of Senior Class; Treasurer of THE CLEVANA 4.

EVA VIOLA GOODSON

"Sis"

Art Editor of THE EAGLE EYE 4; Science Club 3; F. H. A. 4.

MARGARET ELOLA GRAHAM

"Marg"

F. H. A. 3, 4; Glee Club 1; Dramatics 1.

KATHRYN JEAN KESLER

"Butterbean"

Glee Club 1; F. H. A. 3, 4, Reporter 4; 4-H Club 3 4; Chief Typist of THE EAGLE EYE 4.

Seniors

Avin Vernell Leckie
"Fat"

Monogram 3; F. H. A. 2, Song Leader 2; Basketball 1, 2, 3, 4, Captain 4; Cheerleader 3, 4; Journalism 2; Glee Club 2; Assistant Business Manager of THE CLEVANA 4.

Willie Kate McCubbins
"Tiny"

F. H. A. 2, 3, 4, Secretary 3; Journalism 1, 2; Glee Club 2; 4-H Club 3; Library Club 2.

Bruce Edward Owens
"B.O."

F. F. A. 1, 2, 3, 4, Vice-President 2, 3, Secretary 4; Monogram 3, 4; Journalism 2; Sports Reporter 2; Basketball 1, 2, 3, 4; Football 3, 4, Captain 4; Beta Club 2, 3, 4, Vice-President 3; Marshal 3; Baseball 1, 2, 3; Business Manager of THE CLEVANA 4; Sports Editor of THE EAGLE EYE 4.

Doris Mae Padgett
"Bulldog"

F. H. A. 2, 3, 4, Vice-President 4; Journalism 1, 3; Beta Club 2, 3, 4; Library Club 4; Circulation Manager of THE EAGLE EYE 4.

Barbara Norine Paris
"Bob"

F. H. A. 2, 3, Vice-President 2; Reporter 3; Glee Club 1, 2; Journalism 3; Library Club 2; Basketball 1, 2, 4,; Monogram 3, 4; Beta Club 3, 4; Vice-President of Junior Class; Editor-in-Chief of THE EAGLE EYE 4; Circulation Manager of THE CLEVANA 4; Marshal 3; May Court Attendant 2.

Seniors

Henry William Safley
"Henri"

Journalism 2, 3; Library Club 4; Art Club 1; F. F. A. 1, 2, Secretary 2; Dramatics 2, 3; Secretary of the Junior Class; Treasurer of the Senior Class; Secretary and Treasurer of THE CLEVANA 3; Class Editor of THE CLEVANA 4.

Clyde Leslie Wilhelm
"Alec"

F. F. A. 1, 2, 3, 4, Watch Dog 3, 4; Football 4; Baseball 1, 2, 3, 4; Basketball 1, 2, 4; Journalism 1; Monogram 3, 4.

Sallie Frances Wilhelm
"Pumpkin"

F. H. A. 2, 3, 4, President 2; 4-H Club 3, 4, President 3, Vice-President 4; Cheerleader 3, 4; Basketball 1, 2, 3, 4; Monogram 3, 4, Secretary 4; Glee Club 1, 2; Vice-President of the Senior Class; Journalism 2; Activities Editor of THE CLEVANA 4.

John Heath Wooten
"Heath"

F. F. A. 1, 2, 3, 4, Treasurer 2, President 3, 4; Agriculture Award 2, 3; Monogram 2, 3, Vice-President 4; Football 2, 3; Baseball 1, 2, 3, 4; Journalism 2; Sports Editor of THE CLEVANA 3, 4; Marshal 3; President of Student Council 4.

Motto:

"Success awaits at labor's gates"

Class Colors:

Green and White

Class Flower:

Red Rose

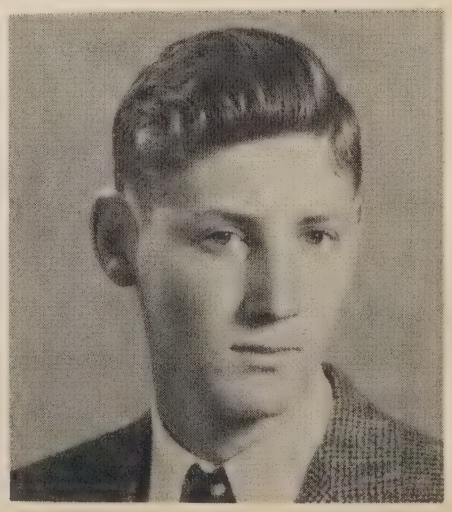

Senior Class History

This story, a story of a journey, began in the fall of 1944. The travelers, twenty-seven in number, started this journey to graduation with a gleam in their eyes and faith in their hearts. At that time we didn't think of the hard work we had to accomplish before we received our reward, the Diplomas. Each and every traveler had the grit and determination to travel that road even though some fell by the wayside.

The first mile of the journey began as we entered our freshman year. It was hard at first, but soon everyone fell in step and was well on his way. As we crossed the first mile some could not keep the pace and went astray.

The second mile, being our sophomore year, was highlighted because we knew we were really advancing. On the road, we met a new traveler, Mary Annie Barnhardt, who soon fell into the stride with us.

At the beginning of our junior year we continued the journey with more strength and vigor than ever before, because we knew the goal was just around the curve. Charles Berg, a newcomer to our caravan, gave us a number of twenty. We decided that by electing guides for our caravan, we could make greater progress. The guides chosen were: John Wooten, President; Barbara Paris, Vice-President; Henry Safley, Secretary; Evelyn Campbell, Treasurer. Under the able supervision of Mrs. Corbett Bledsoe, we presented a junior play and conducted drives, including the selling of Christmas Cards, Greeting Cards and Magazines. With this hard earned money we entertained the Seniors of '47 at a formal banquet at the Yadkin Hotel. This was the first year that none of our fellow travelers failed to make the grade.

We began the last lap of our journey in the fall of 1947, which was to be a very eventful year for us. With the end in view we strived much harder, knowing that this was our last chance. Our leaders chosen were: Jack Cauble, President; Sallie Wilhelm, Vice-President; Evelyn Campbell, Secretary; Henry Safley, Treasurer. During that year we set up a standard school ring and successfully published the second school Annual. One of our fellow travelers, Jean Beeker, was crowned as Miss Cleveland School of 1947.

We are now at the end of the trail and soon the long hard struggle will be forgotten. Our pleasures of achievement will long be remembered. And as we go to face the future, our hearts are filled with gratitude to our Parents, Teachers, and Friends, whose guidance and encouragement have made this achievement possible.

HENRY W. SAFLEY,
Historian

Senior Class Prophecy

Ten long years from now I am resting my weary bones in an easy chair and catching up on the news. I am suddenly aware that it concerns many people I know, in fact, some of my former classmates. Right on the front page is an article about an outstanding operation performed by Surgeon Avin Leckie at Johns Hopkins. You know Mary Barnhardt is Superintendent of Nurses at the same hospital. Here's a picture of Doris Padgett smiling happily because she is new Head Nurse at the Baptist Hospital in Winston-Salem.

Looking further I see that Viola Goodson's brilliant salesmanship has carried her to the top, for she now owns and operates a large department store in Greensboro.

Jean Kesler's ability in business has gone right on with her. She is Business Manager of the New York Times.

I see that Carnegie Hall is boasting another appearance of The Great Pianist Henry Safley.

One lad of '48 has gone far in the agricultural field. Clyde Wilhelm is owner of one of the best groups of farms in North Carolina.

I see here where Charles Berg's basketball and football training helped him get ahead. Today he is recognized as the best coach in the South and is Athletic Director at the University.

The Home Demonstration Club will be held at the home of Barbara Paris with Sallie Wilhelm acting as president and Jean Beeker giving a demonstration on new ideas in Dressmaking.

H'm, look at this article, F. B. I. Agent Geneva Beaver has cracked another case for the Government.

Herbert Campbell's slow speech does not prevent his success as one of Uncle Sam's best tax collectors.

Turning the page I see that James Lyerly has a big transfer truck on route to New York.

In order that we may always be able to go places, I see Jack Cauble is head of the Towel City Retreading Company in Kannapolis.

I see Margaret Graham has been elected as Manager of the Southern Bell Telephone Company in Charlotte.

Bruce Owens is being kept busy as director of The Electrical Engineering Department at North Carolina State College.

John Wooten's Army life with his easy-going disposition may someday, before long, put him in the White House as President of the United States.

Myself a "Soda Jerker" on Times Square in New York.

I'd better lay my paper aside now as it is time to hear Evelyn Campbell announcing my favorite radio program.

WILLIE KATE MCCUBBINS,
Prophetess

Last Will and Testament of the Class of 1948

We, the Senior Class of Cleveland High School, being of sound mind and good memory, do hereby make, declare, and publish this to be our Last Will and Testament.

First: To the faculty we leave all our books and thanks for guiding us so faithfully these many years.

Second: We will and bequeath to our Parents all our love for their patience and understanding in helping us to go through school.

Third. We will and bequeath to the Junior Class our notes and good luck, because there will be room for some more.

Fourth: I, Henry Safley, will my musical ability to "Cotton" Barringer.

Fifth: I, Avin Leckie, hereby will my wittiness to Nancy Cloer.

Sixth: I, Bruce Owens, do will my position on the football team to Harry Albright.

Seventh: I, Mary Barnhardt, will and bequeath my working ability to Kenneth Swicegood.

Eighth: I, Evelyn Campbell, will my laughing ability to Joyce Ann Barber.

Ninth: I, Sallie Wilhelm, will and bequeath my athletic ability to Doris Wood.

Tenth: I, Jean Beeker, do will my chemistry book to anybody that wants it.

Eleventh: I, Barbara Paris, will and bequeath my popularity to Gilbert Archie.

Twelfth: I, Charles Berg, do will my way with the women to Charlie Waller.

Thirteenth: I, Herbert Campbell, will my baseball ability to Keith Foster.

Fourteenth: I, John Wooten, will my bashfulness to "Foot" Fleming.

Fifteenth: I, Viola Goodson, will my quietness to Jimmy Bame.

Sixteenth: I, Geneva Beaver, will my love of dancing to Betty Smith.

Seventeenth: I, Jack Cauble, will my basketball position to Donald Lyerly.

Eighteenth: I, Willie Kate McCubbins, will my smiles and friendliness to Harold Barringer.

Nineteenth: I, Clyde Wilhelm, will my laziness to Evelyn Pinkston.

Twentieth: I, Doris Padgett, will my place as program chairman in Beta Club to any deserving student.

Twenty-first: I, Jean Kesler, will my typewriter to Eugene Berg.

Twenty-second: I, Margaret Graham, will my comb and mirror to Bonnie Campbell.

In witness whereof, I, Bruce Owens, having been authorized, directed, and delegated by the Senior Class to bring together its Last Will and Testament and with its help do hereunto set my hand and affix my seal, on this, the seventh day of May, in the year of our Lord one thousand nine hundred and forty-eight.

BRUCE OWENS,
Testator

Witnessed by:
JOHN WOOTEN
SALLIE WILHELM
AVIN LECKIE

Our Golden Days

The sun came up with golden gleam;
A dove came flying by;
The doors were opened once again—
The doors of Cleveland High.

We heard the school bell chiming,
As we came 'cross the dale;
It said to us — these are good days,
God grant you use them well.

We seniors gathered once again,
The halls rang with our cheers,
We had good times in our last days—
The days at Cleveland High.

One day the dove came flying back
To call us softly from the sky;
We knew the end was drawing near,
And we had soon to say good-bye.

Just then the day was dawning,
But the sun slid down so bold
Into a pool of golden sky
Like ruby set in gold.

Together we walked through the open gates
To wait the coming day;
We placed our lives in God's strong hand,
For He is Truth, The Light, The Way.

JEAN BEEKER,
Class Poet

Most Intelligent—Evelyn Campbell
Most Musical—Henry Safley
Best Looking—Jean Kesler, Jack Cauble
Class Poet—Jean Beeker
Most Popular—Barbara Paris, Clyde Wilhelm
Friendliest—Herbert Campbell

Most Studious—Mary Barnhardt
Best-all-around—Willie Kate McCubbins, John Wooten
Wittiest—Avin Leckie
Most Athletic—Sallie Wilhelm, Charles Berg
Most Talented—Evelyn Campbell
Most Original—Henry Safley
Most Dependable—Viola Goodson

OFFICERS

President.....Ruth Martin
Vice-President.....Betty Shell
Secretary.....Allene McCubbins
Treasurer.....Peggy Cauble
Reporter.....Mary Ruth Pinkston

Junior Class

First row, left to right: Ruby Mae Owens, Margaret Redman, Nancy Cloer, Frances Lippard, Peggy Cauble, Mary Ruth Pinkston, Ruth Martin. Second row: Edith Galligher, Marjorie Dillon, Allene McCubbins, Lula Mae Phifer, Mary Gatton, Betty Shell, Ruth Beeker. Third row: Max Fraley, Don Russell, Claude Goodson, Reginald Hall, Kenneth Swicegood, Franklin Barnhardt, Eugene Berg, David Fleming, Tommy Satterwhite.

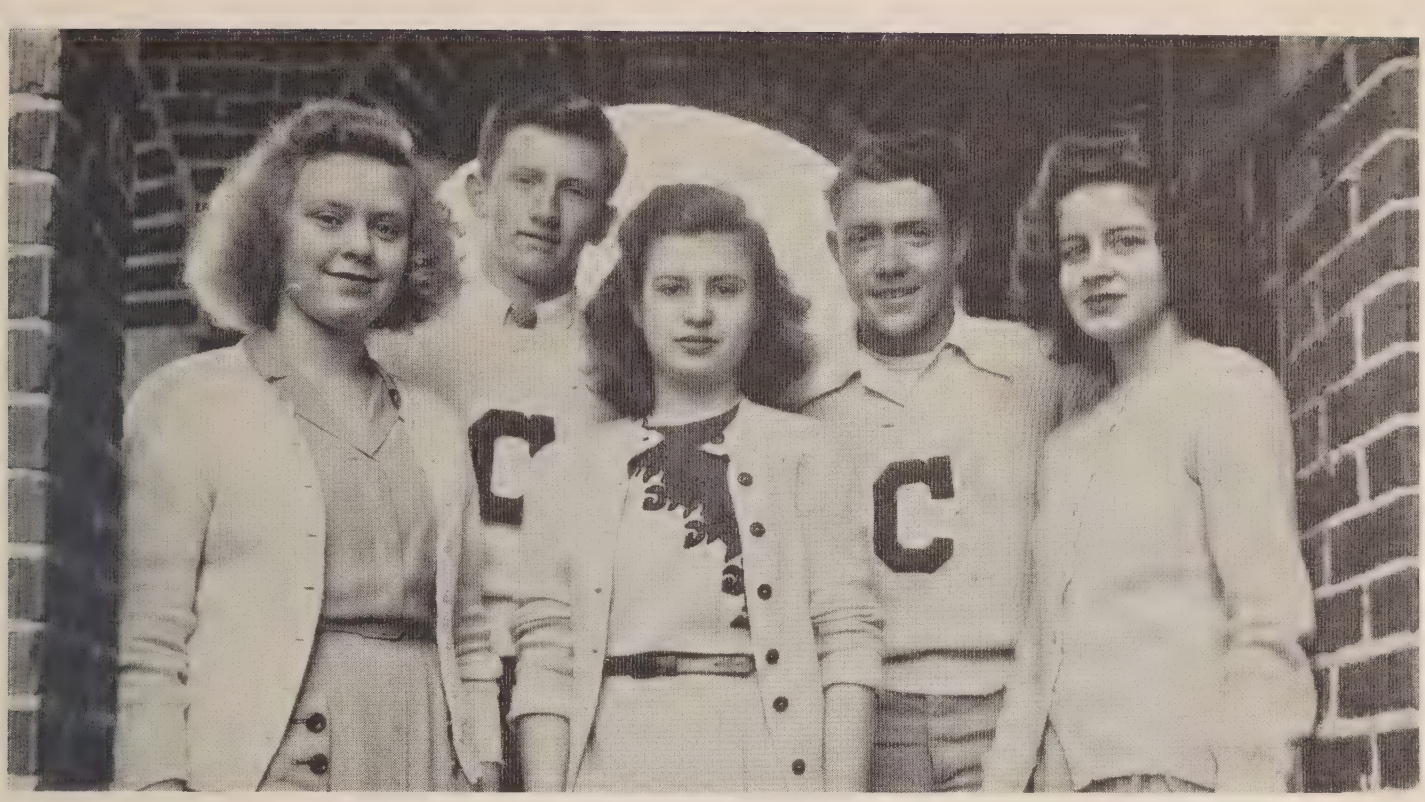

OFFICERS

President.....Nola Kyles
Vice-President.....Preston Barber
Secretary.....Dorothy Graham
Treasurer.....Roy Mayhew
Reporter.....Betty Smith

Sophomore Class

First row, left to right: Doris Wood, Helen Lippard, Dorothy Graham, Nattie Galligher, Betty Smith, Ruth Witherspoon, Bonnie Campbell. Second row: Ramona Allen, Mary Alice Christie, Louise Hamilton, Nola Kyles, Geraldine Cline. Third row: Clara Mae Thigpen, June Clodfelter, Ruth Souther, Claudine Swicegood, Flossie Phelps, Dorothy Davis, Peggy Beck, Mr. Ellis, Advisor. Fourth row: Roy Beaver, Lala Swicegood, Ray Powlas, Wilbert Hall, Carroll Upton. Fifth row: Billy Wilhelm, Gilbert Myers, Preston Barber, Walter Pennell, Roy Mayhew, Larston Reitzel, Jimmie Bame.

OFFICERS

President.....Joyce Plyler
Vice-President.....Calvin Kennedy
Secretary.....Betty Ann Kepley
Treasurer.....Glenn Swanson
Reporter.....Dorothy Witherspoon

Freshman Class

First row, left to right: Marcella Beeker, Barbara Ann Kepley, Betty Ann Kepley, Joyce Ann Barber, Katherine Williams, Ruth Wilhelm, Joyce Plyler. Second row: Dotty Plummer, Evelyn Pinkston, Lawrence Niblock, Dorothy Witherspoon, Rebecca Cobb. Third row: Ruth Redman, Paul Graham, George Gardner, Harold Barringer, Mrs. W. A. Stoker, Advisor. Fourth row: Robert Gatton, Pete Snyder, Donald Lyerly, Keith Foster, Harry Albright. Fifth row: Sam Beeker, Paul Phifer, Glenn Swanson, Calvin Kennedy.

FIRST GRADE

SECOND GRADE

THIRD GRADE

FOURTH GRADE

FIFTH GRADE

SIXTH GRADE

SEVENTH GRADE

EIGHTH GRADE

4-H CLUB

BETA CLUB
F.H.A.
LIBRARY CLUB
CHEER LEADERS
CLEVANA STAFF
STUDENT COUNCIL
BOY'S BASKETBALL TEAM
EAGLE EYE STAFF
BASEBALL TEAM
HOBBY CLUB
MONOGRAM CLUB
FOOTBALL TEAM
GIRLS BASKETBALL TEAM
F.F.A.

Student Council

First row, left to right: Jimmy Brown, Martha Graham, Mary Jane Moore, Bill Wuamett, Bobby Cashion, Carolyn Steele, Joyce Kennedy, Roy Swanson. Second row: Phyllis Roseman, Jerry Fink, Sallie Graham. Third row: Charles Hamilton, Betty Gray, Irene Wilhelm, Jack Galligher. Fourth row: Ruth Martin, Kenneth Swicegood, Evelyn Pinkston, Nola Kyles, Joyce Plyler. Fifth row: Jack Cauble, Willie Kate McCubbins, John Wooten, President; Roy Mayhew.

Beta Club

First row, left to right: Evelyn Campbell, President; Jean Beeker, Vice-President; Allene McCubbins, Secretary; Margaret Redman, Treasurer; John Wooten. Second row: Frances Lippard, Betty Shell, Nola Kyles, Doris Padgett, Mrs. W. A. Stoker, Advisor. Third row: Bruce Owens, Ruth Martin, Barbara Paris, Jimmy Bame, Preston Barber.

F. H. A. Club

First row, left to right: Ruth Martin, Treasurer; Evelyn Campbell, President; Sallie Wilhelm, Bonnie Campbell, Margaret Graham. Second row: Ruth Souther, Ruth Beeker, Mary Ruth Pinkston, Clara Thigpen, Jean Beeker. Third row: Doris Padgett, Vice-President; Sarah Baity, Advisor; Marjorie Dillon, Willie Kate McCubbins, Geneva Beaver, Secretary; Jean Kesler, Viola Goodson.

F. F. A. Club

First row, left to right: Gilbert Myers, Charles Berg, Don Russell, Ray Powlas, David Fleming, Tommy Satterwhite, Lawrence Niblock. Second row: Robert Gatton, Eugene Berg, Larston Reitzel, Jack Cauble, Secretary; James Lyerly, Reporter; Bruce Owens, Vice-President. Third row: Harold Barringer, Pete Snyder, Keith Foster, Clyde Wilhelm. Fourth row: Mr. T. E. Hendren, Advisor; Roy Beaver, Max Fraley, Herbert Campbell, Treasurer; John Wooten, President; Max Beaver.

The Clevana Staff

First row: Ruth Martin, Associate Editor; Sallie Wilhelm, Activities Editor; Barbara Paris, Circulation Manager; Mary Annie Barnhardt, Secretary; Avin Leckie, Associate Business Manager; Evelyn Campbell, Editor-in-Chief; Nita Pyatt, Advisor; Jack Cauble, Treasurer; Henry Safley, Class Editor; Bruce Owens, Business Manager; Larston Reitzel, Photo Editor; James Lyerly, Art Editor; John Wooten, Sports Editor.

Eagle Eye Staff

First row, left to right: Doris Padgett, Circulation Manager; Jean Kesler, Chief Typist; Viola Goodson, Art Editor; Barbara Paris, Editor-in-Chief; Bruce Owens, Boys' Sport Editor; Larston Reitzel, Associate Editor; Marjorie Dillon, Girls' Sport Editor; Betty Shell, Feature Editor.

Library Club

First row, left to right: Doris Padgett, Jean Beeker, Barbara Paris, Clara Thigpen, Mary Barnhardt. Second row: Henry Safley, Nita Pyatt, Advisor; Frances Lippard, Betty Shell, Ruth Souther.

Hobby Club

First row, left to right: Dotty Plummer, Ramona Allen, Mary Alice Christie. Second row: Dorothy Witherspoon, Clara Mae Thigpen, June Clodfelter, Louise Hamilton, Nattie Galligher, Dorothy Graham. Third row: Peggy Beck, Nola Kyles, Evelyn Pinkston, Betty Ann Kepley, Lala Swicegood, Barbara Ann Kepley, Marcella Beeker. Fourth row: Ruth Souther, Dorothy Davis.

Cheerleaders

First row, left to right: Avin Leckie, Sallie Wilhelm, Peggy Cauble. Second row: Marjorie Dillon, Eugene Berg.

Monogram Club

First row, left to right: Barbara Paris, Preston Barber, Betty Shell, Treasurer; Jack Cauble, President; Sallie Wilhelm, Secretary: John Wooten, Vice-President; Ruby Mae Owen. Second row: Mr. Edward Ellis, Advisor; Peggy Cauble, Lala Swicegood, Avin Leckie, Kenneth Swicegood. Third row: Billy Wilhelm, Frances Lippard, Marjorie Dillon, Roy Mayhew, Edith Galligher, Tommy Satterwhite, Jimmie Bame. Fourth row: Reginald Hall, Eugene Berg, Harold Barringer, David Fleming, James Lyerly, Clyde Wilhelm. Fifth row: Bruce Owens, Charles Crosby, Charles Berg, Donald Lyerly, Herbert Campbell.

Girls Basketball Team

Left to right: Helen Lippard, Betty Smith, Bonnie Campbell, Frances Lippard, Barbara Paris, June Clodfelter, Mary Annie Barnhardt, Manager; Avin Leckie, Captain; Mr. Edward Ellis, Coach; Marjorie Dillon, Betty Shell, Lala Swicegood, Ramona Allen, Ruby Mae Owen, Sallie Wilhelm.

Boys Basketball Team

First row, left to right: Tommy Satterwhite, Preston Barber, Bruce Owens, Jack Cauble, Captain; Kenneth Swicegood, Billy Wilhelm, Gilbert Myers. Second row: Eugene Berg, Mr. Edward Ellis, Coach; David Fleming, Roy Mayhew.

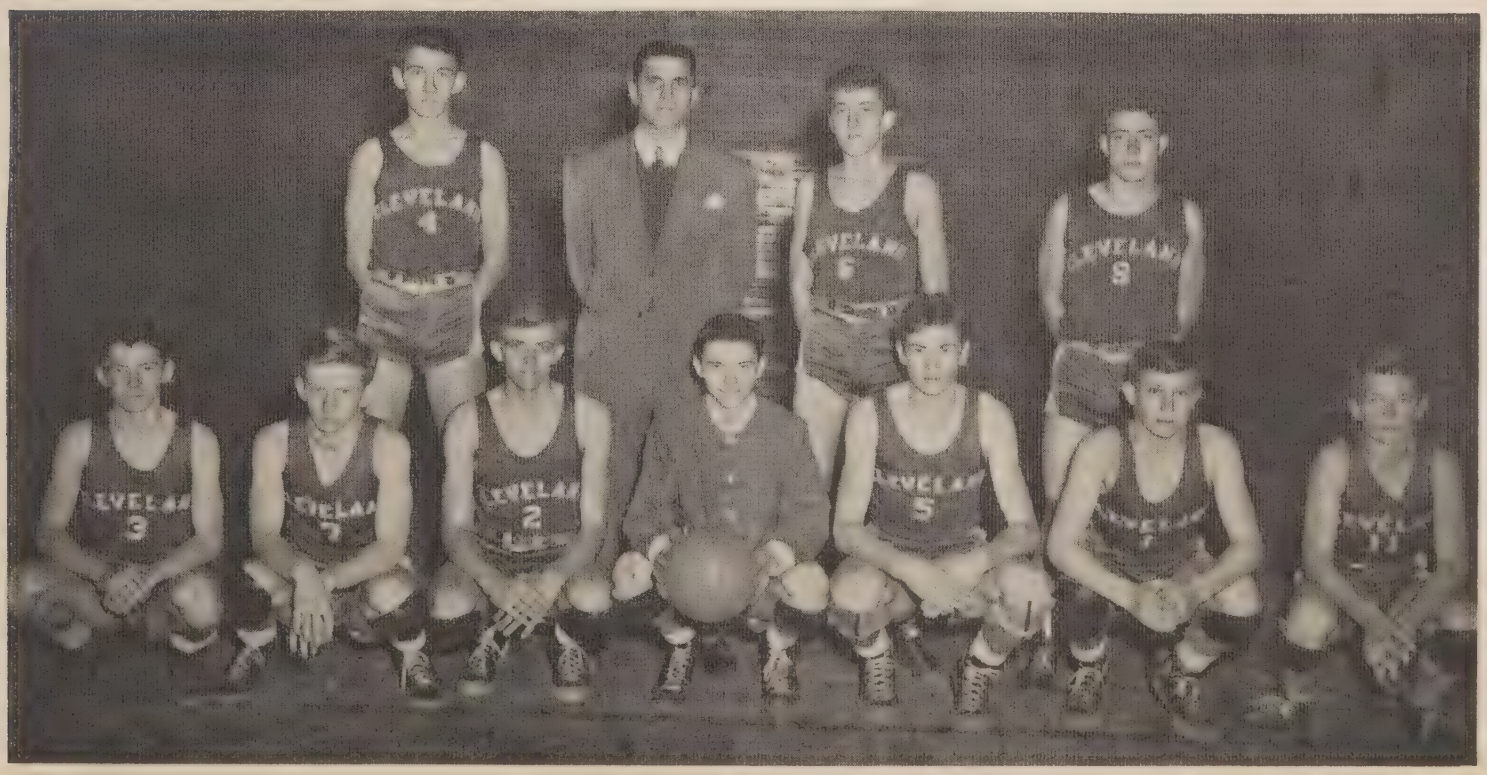

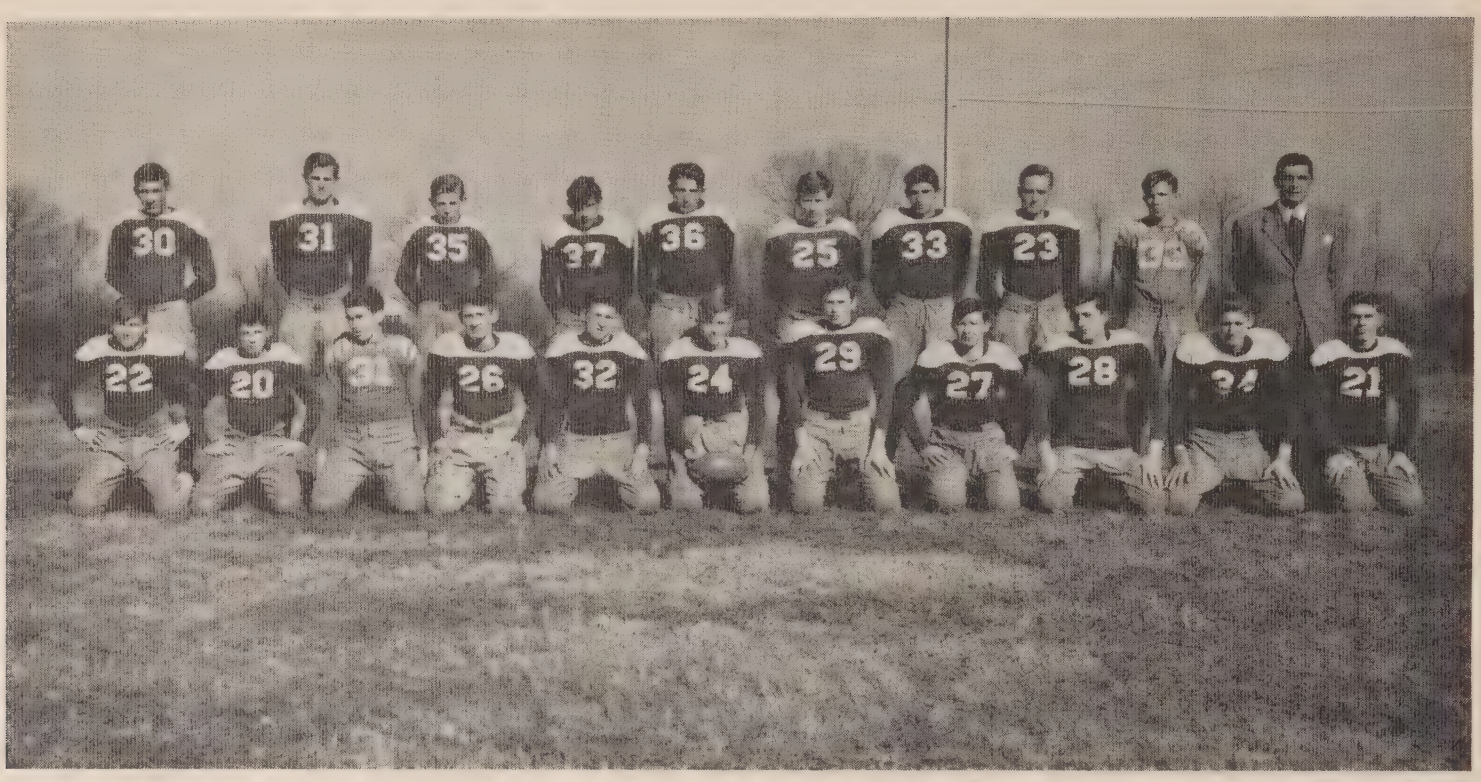

Football Team

First row, left to right: Billy Wilhelm, Tommy Satterwhite, Walter Pennell, Eugene Berg, Calvin Kennedy, Bruce Owens, Captain; Kenneth Swicegood, Clyde Wilhelm, David Fleming, John Wooten, Jimmie Bame. Second row: Charles Berg, Donald Lyerly, Larston Reitzel, Robert Gatton, Harold Barringer, Preston Barber, James Lyerly, Roy Beaver, Pete Snyder, Mr. Edward Ellis, Coach.

Baseball Team

First row, left to right: Billy Wilhelm, Jimmie Bame, Charlie Waller, Preston Barber, Jack Cauble, Charles Berg, Herbert Campbell. Second row: Mr. T. E. Hendren, Coach; Eugene Berg, James Lyerly, Bruce Owens, Reginald Hall, Clyde Wilhelm, John Wooten, David Fleming, Manager.

Ocean Drive Jail

ADVERTISEMENTS

Super Service Company Cleaners

CASH & CARRY

"If we please you, tell your friends—

If we don't, tell us."

121 EAST FISHER STREET SALISBURY, N. C.

•

Compliments

of

S. C. BECK

•

BARBER CAFE

Delicious Barbecue

Hamburger – Hot Dogs

☆

BARBER, NORTH CAROLINA

J. R. Barnhardt's Sawmill

Buy Your Wood Here

WE BUY HICKORY BLOCKS

Phone 2731

CLEVELAND, NORTH CAROLINA

TOWEL CITY RETREADING CO.

Completely Modern

and Up-to-Date Recapping

H. O. CAUBLE, Prop.

Phone 812-Z North Ridge Ave.

KANNAPOLIS, N. C.

Compliments

of

Mr. and Mrs.

Dennis F. Owens

Raylass Dept. Store

"Clothes for the Whole Family from Head to Foot"

STATESVILLE, NORTH CAROLINA

Lazenby-Montgomery Hardware Co.

OLIVER FARM IMPLEMENTS

H. B. DAVIS PAINTS

Complete Line of Hardware

STATESVILLE, NORTH CAROLINA

Sherrill-White Shoe Company

Incorporated

Dealers in the Best

SHOES AND GENTS' FURNISHINGS

102 W. Broad St. Telephone 83

STATESVILLE, NORTH CAROLINA

— REMEMBER YOU ALWAYS SAVE AT —

BELK'S DEPT. STORE

STATESVILLE, NORTH CAROLINA

Statesville's Leading Department Store

Fine Jewelry at
Conservative Prices

Newsom Jewelers

104 South Main Street
SALISBURY, N. C.

Ramsey Realty & Insurance Co.

Real Estate—Rents—Insurance

203 North Main Street
Phone 1968
SALISBURY, N. C.

KIRK'S TAXI

Twenty-Four Hour Service

☆

TELEPHONE 77

SALISBURY, NORTH CAROLINA

Salisbury Cut Rate Furniture Co.

L. C. KLUTTZ—H. S. MELTON, Owners

129 East Innes Street
Phone 1099
SALISBURY, N. C.

The Flower Shop

W. C. BOST, Manager

Salisbury's Leading Florists

Phone Day 481
Night 2358-W

Next Door to the Capitol Theater
SALISBURY, N. C.

S & W Farm Supply

Purina Feeds, Seeds, Baby Chicks, Sanitation Products, Hay Equipment

301 N. Main St.

PHONE 417 **SALISBURY, N. C.**

J. B. DAGENHART GROCERY

MEATS AND GROCERIES

★

Phone 2341 *We Deliver*

R. N. MOORE & COMPANY

GROCERIES AND GENERAL MERCHANDISE

COUNTRY PRODUCE BOUGHT AND SOLD

Phone 2321

CLEVELAND, NORTH CAROLINA

Cleveland Drug Company

Phone 2121

Cleveland, North Carolina

DRUGS — PRESCRIPTIONS
RUBBER GOODS — SODA FOUNTAIN
CIGARS — TOBACCO —
GREETING CARDS

J. H. Steele & Sons

General Merchandise

Well Pumps — Washing Machines
Radios — Electrical Appliances
Tires — Tubes — Batteries

Phone 2446 **Route 2**

CLEVELAND, NORTH CAROLINA

OUR STORE IS YOUR STORE

SEE US FOR SALES AND SERVICE

ELECTRICAL APPLIANCES, LARGE AND SMALL

OIL SPACE HEATERS — FLOOR FURNACES

PLUMBING SUPPLIES — WATER PUMPS

CLEVELAND ELECTRICAL COMPANY

CLEVELAND, N. C.

Phone 2292

GEO. W. BAME

GENERAL MERCHANDISE

FERTILIZERS

COTTON BUYERS AND GINNERS

BARBER, NORTH CAROLINA

★

The Most Complete Cotton Gin in This Vicinity

We Solicit Your Business

Compliments

Quality Southern Oil Company

Shell Products

Kerosene —— Fuel Oil

SALISBURY, N. C.
Phone 1025

STATESVILLE, N. C.
Phone 737

Nationally Advertised Merchandise at Nationally Advertised Prices

DIAMONDS
WATCHES
JEWELRY

W. H. Leonard, Jr.

Easy Payments

SIX GREAT STORES

SALISBURY — MOORESVILLE — LINCOLNTON

CONCORD — KANNAPOLIS — STATESVILLE

Reliable Pawn Shop

LICENSED AND BONDED PAWNBROKERS

WATCHES — DIAMONDS — JEWELRY
SPORTING GOODS — LUGGAGE

Credit If Desired

Phone 492

112 N. MAIN STREET

SALISBURY, N. C.

PURCELL'S
DRUG STORE

LOWEST PRICES EVERY DAY

SALISBURY — STATESVILLE — LEXINGTON — ALBEMARLE

FARABEE BROS.

Quality Cleaning

40c AND UP

★

Better Cleaning Better Take It To Farabee's

120 East Innes Street — Salisbury, N. C.

Rowan Hardware Company

211 North Main Street — Phone 680

ELECTRICAL APPLIANCES

Ranges — Dish Washers — Floor Furnaces

Washing Machines — Hot Water Heaters — Toys

L&S FURNITURE COMPANY

Let's be Friends!
Reach for...
Sunbeam

McCanless Motor Company

DODGE AND PLYMOUTH CARS
DODGE *Job-Rated* TRUCKS

SALISBURY, NORTH CAROLINA

SALES
122 East Council Street

SERVICE
123 East Liberty Street

F. & W. Sporting Goods Co., Inc.

COMPLETE LINE SPORTS SUPPLIES
SPORTS WEAR

Phone 818

207 N. Main Street — Salisbury, N. C.

SALISBURY LUNCH

Where Friends Meet to Eat

Your Patronage Appreciated

108 E. COUNCIL ST. — SALISBURY, N. C.

•

Compliments of

MAYFIELD'S
FURNITURE COMPANY

STATESVILLE, NORTH CAROLINA

Good Furniture
at Prices You Can Afford

•

☆

Congratulations

from

The Open Kitchen

Chicken In The Basket

☆

★

NORMAN INGLE

Jeweler

SALISBURY, NORTH CAROLINA

★

◆

Simpson-Peacock Company

Wholesale Grocers

§

SALISBURY, NORTH CAROLINA

◆

☆

Belk-Harry Company

WE CLOTHE THE ENTIRE FAMILY

★

STATESVILLE, NORTH CAROLINA

☆

"There Is Always Something New at Rustin's"

RUSTIN'S FURNITURE

It's a Fact . . . "You Can Save Money at Rustin's"

115 WEST INNES STREET SALISBURY, N. C.

WATCHES **DIAMONDS** **JEWELRY**

NORMAN'S WATCH SHOP

203 SOUTH MAIN STREET SALISBURY, N. C.

Alvin Sterling — 1847 Rogers Silverplate

★

GLENN WILHELM

FRESH MEATS — VEGETABLES

STAPLE AND FANCY GROCERIES

WE BUY EGGS AND POULTRY

Phone 2281 *We Deliver*

★

PRINTING — OFFICE SUPPLIES

BRADY PRINTING COMPANY

120 West Broad Street Phone 200

STATESVILLE, NORTH CAROLINA

Southern Implement Company

Farm Machinery for the Family Farm

Phone 196

SALISBURY, NORTH CAROLINA

"Listen Every Tuesday at 12:30 — Radio Program — WSTP"

Oakes Motor Company

SALES —— SERVICE

★

212 East Fisher Street

SALISBURY, NORTH CAROLINA

Arnold's

108 South Main Street Salisbury, N. C.

"The Home of Mary Muffet Dresses"

★

THOMPSON VENEER COMPANY

Manufacturers of

ROTARY CUT VENEERS

●

We are always in the market for good poplar and gum logs

★

Compliments

of

THE CLEVELAND CHAPTER

of

THE NATIONAL BETA CLUB

CHARACTER LEADERSHIP ACHIEVEMENT

Acknowledgments

We wish to express our appreciation to the following who have helped to make our annual a success:

Mr. Roberts for excusing us several days to go "ad getting."

The various advertisers who have so greatly helped us to publish this volume.

Mr. Roberts of the Rowan Printing Company who devoted his time for our benefit.

The students of the school who have bought copies of the annual.

Miss Pyatt for her unceasing efforts which have been valuable in the production of this volume.

Our friends and parents who have so patiently listened to our plans.

Mr. Delmar's Studio in making good pictures for us.

Any others who have in any way rendered service to the staff.

Could We Ever Forget?

Mr. Ellis' deep voice saying, "Pass that ball."
Charles' love for the girls.
The Junior-Senior Banquet at the Yadkin Hotel.
Mary Barnhardt's mouth.
Those mad races down the stairways at lunch time.
"This is study hall."
"Mister, wouldn't you like to put an ad in our annual?"
Those experiments in the chemistry lab.
The long and short of it—Henry Safley and "Alex" Wilhelm.
Those three inseparables—Jean, Barbara, and Willie Kate.
The members of the faculty.
The Senior boys' love for the girls.
The good cooks at the home football games.
Chapel every Friday.
Our basketball trips.
Miss Pyatt's English class.
Avin's laugh.

ROWAN PRINTING CO.
SALISBURY, N. C.
PHONE 532

Autographs

ROWAN PUBLIC LIBRARY
SALISBURY, N. C.

HEADQUARTERS
9000627460

KINGSPORT TENN.
KINGSKRAFT